

9939 Filed This 23 day of Oct. 19 68

And Recorded in Vol. 222 Page 35 at 10:27 A.M.

Ollie Jamworth

Register Mesne Conveyance Greenville County, S. C.

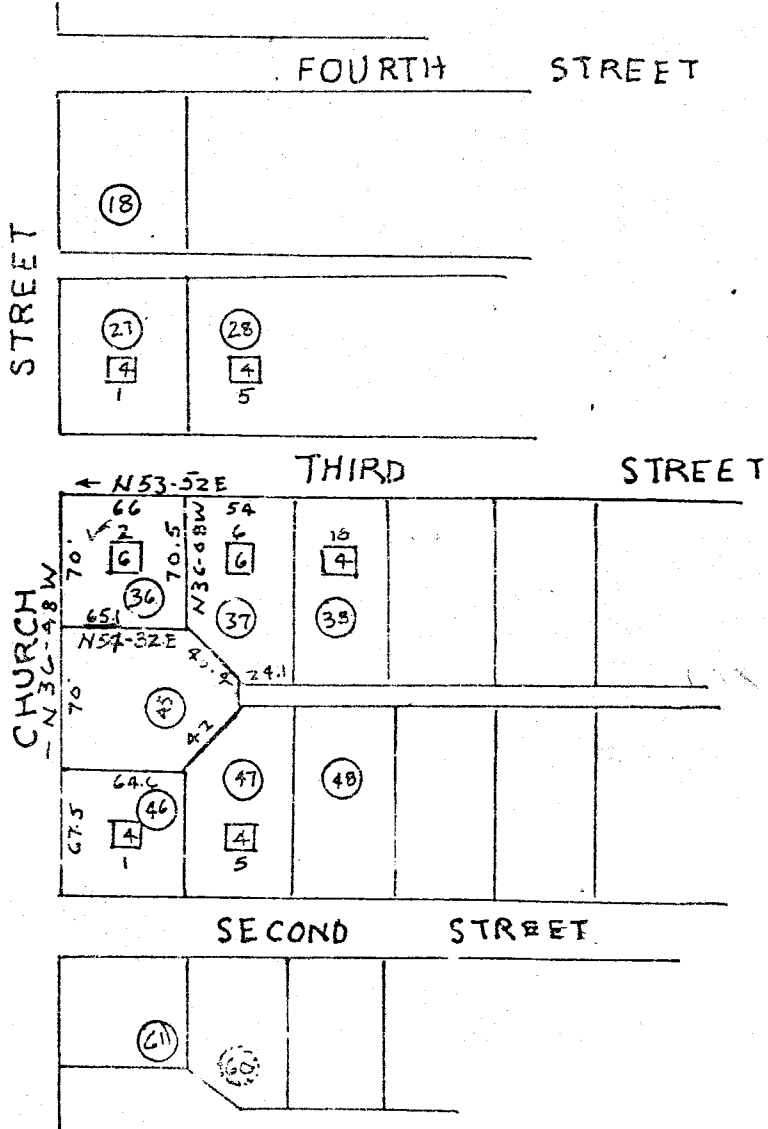
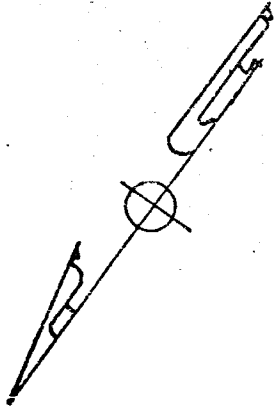

FILED
GREENVILLE CO. S.C.

OCT 23 10 27 AM 1968

OLLIE JAMWORTH

OCT 23 1968

PLAT FOR WOODSIDE MILLS

FOUNTAIN INN S.C. PLANT

GREENVILLE CO. S.C.

CORRECTION OF LOT 36

WEBB SURVEYING & MAPPING CO.

SCALE 1" = 100'

SEPT. 17, 1968

9939

ZZZ-35

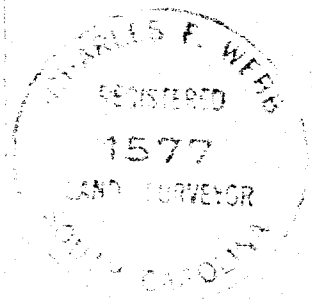

W